

# Patient report

Bio-Rad                      DATE: 09/21/2019  
D-10                         TIME: 08:25 PM  
S/N: #DJ4I016123        Software version: 4.30-2  
Sample ID:                 10569239  
Injection date             09/21/2019 08:18 PM  
Injection #: 70             Method: HbA1c  
Rack #: ---                 Rack position: 9

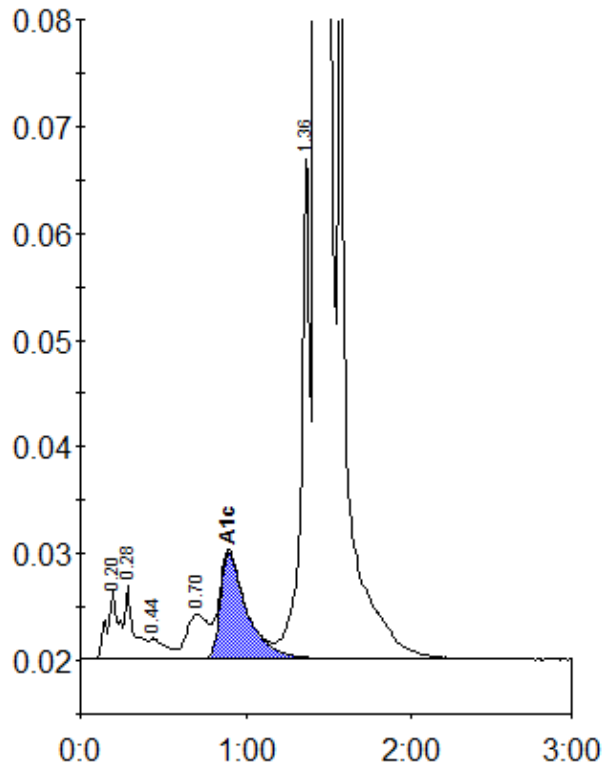

Peak table - ID: 10569239

Peak	R.time	Height	Area	Area %
A1a	0.20	6467	31349	0.9
A1b	0.28	6813	26415	0.8
F	0.44	1943	13474	0.4
LA1c/CHb-1	0.70	4179	39494	1.1
A1c	0.90	9975	111540	4.5
P3	1.36	47631	169932	4.8
A0	1.43	903916	3126769	88.9
Total Area:		3518973		

Concentration:	%
A1c	4.5